

**Strandlooptertje\_Ground Floor Plan**  
1 : 100

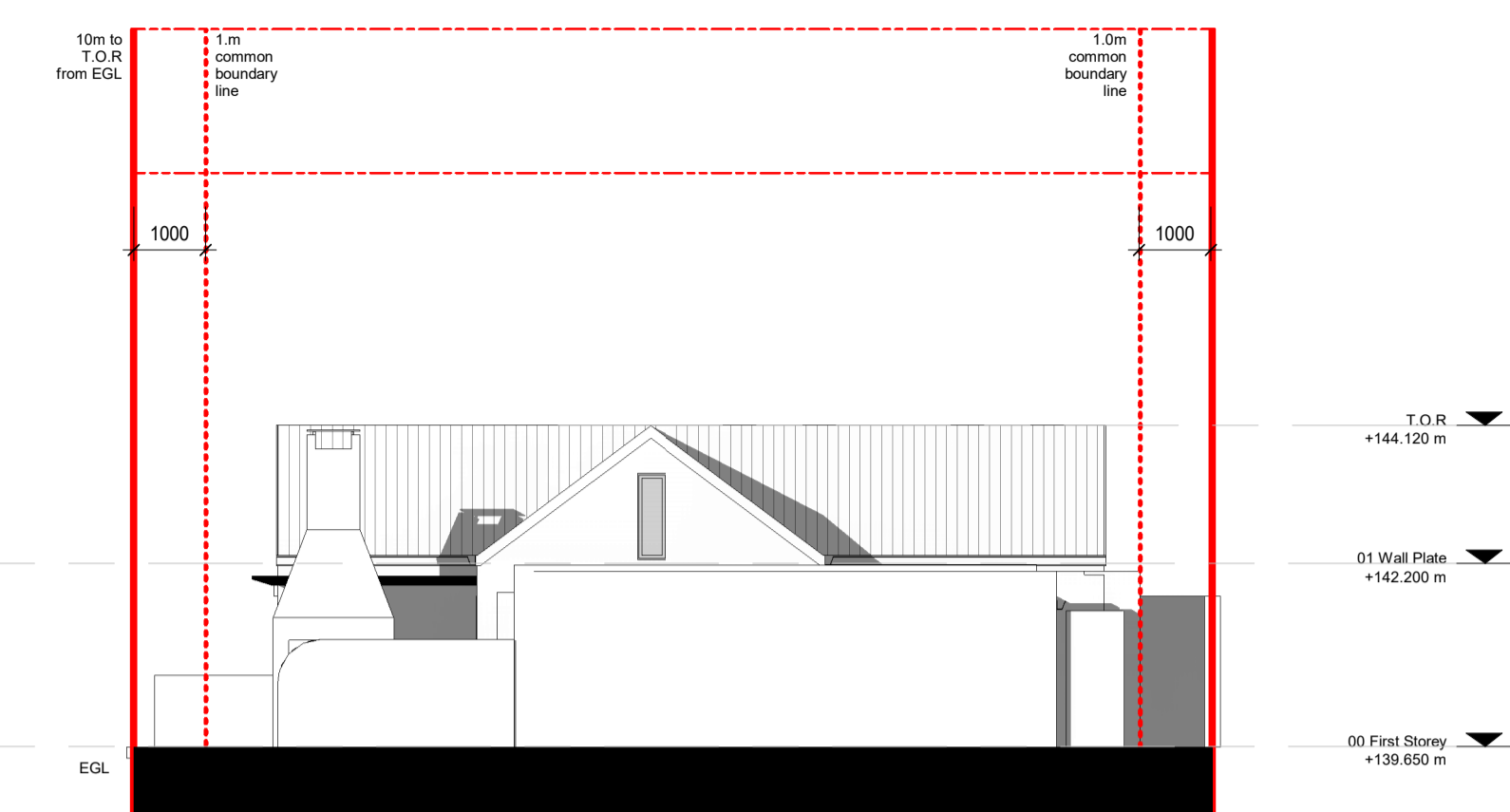

**West Elevation**  
1 : 100

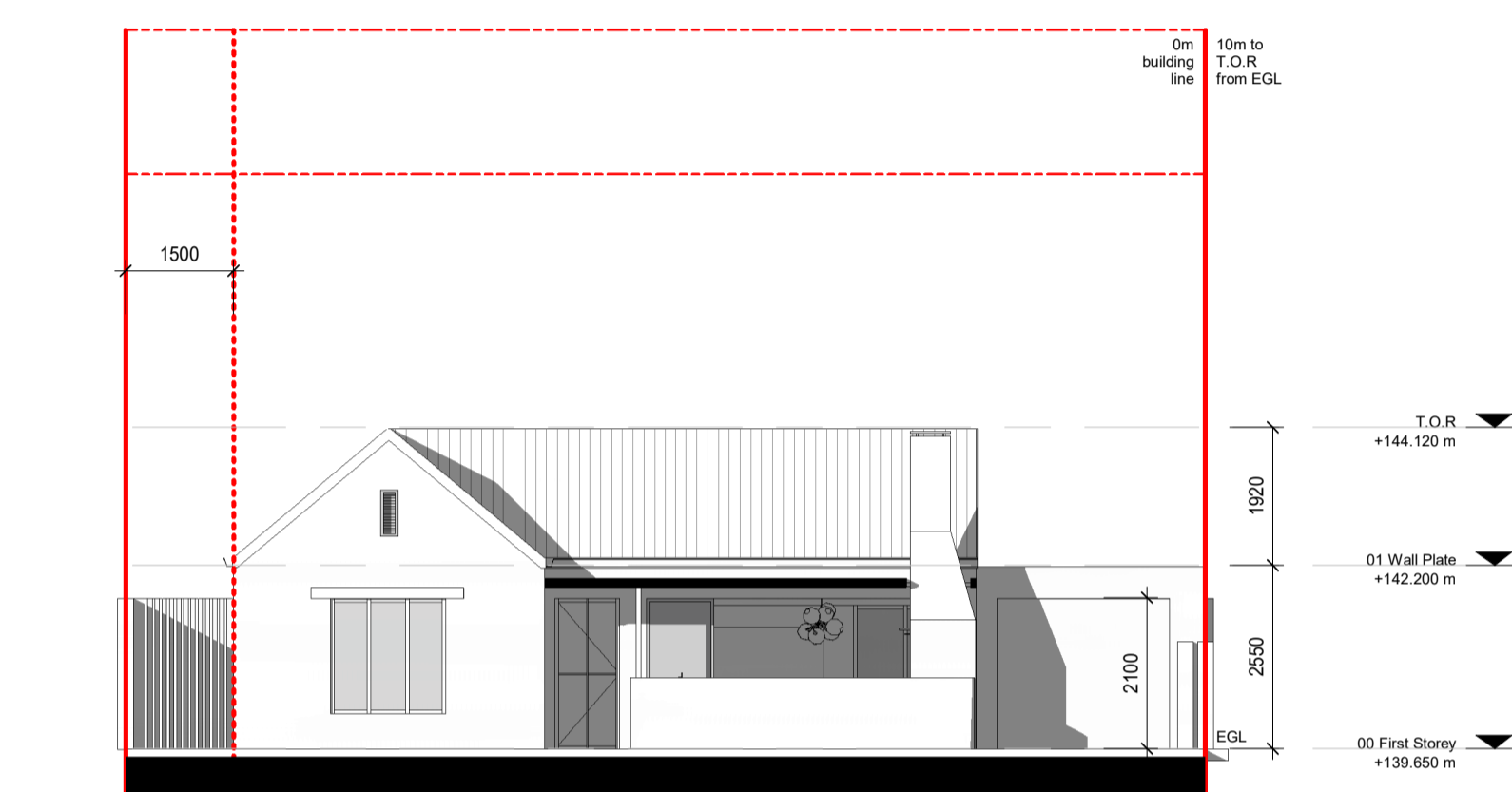

**North Elevation**  
1 : 100

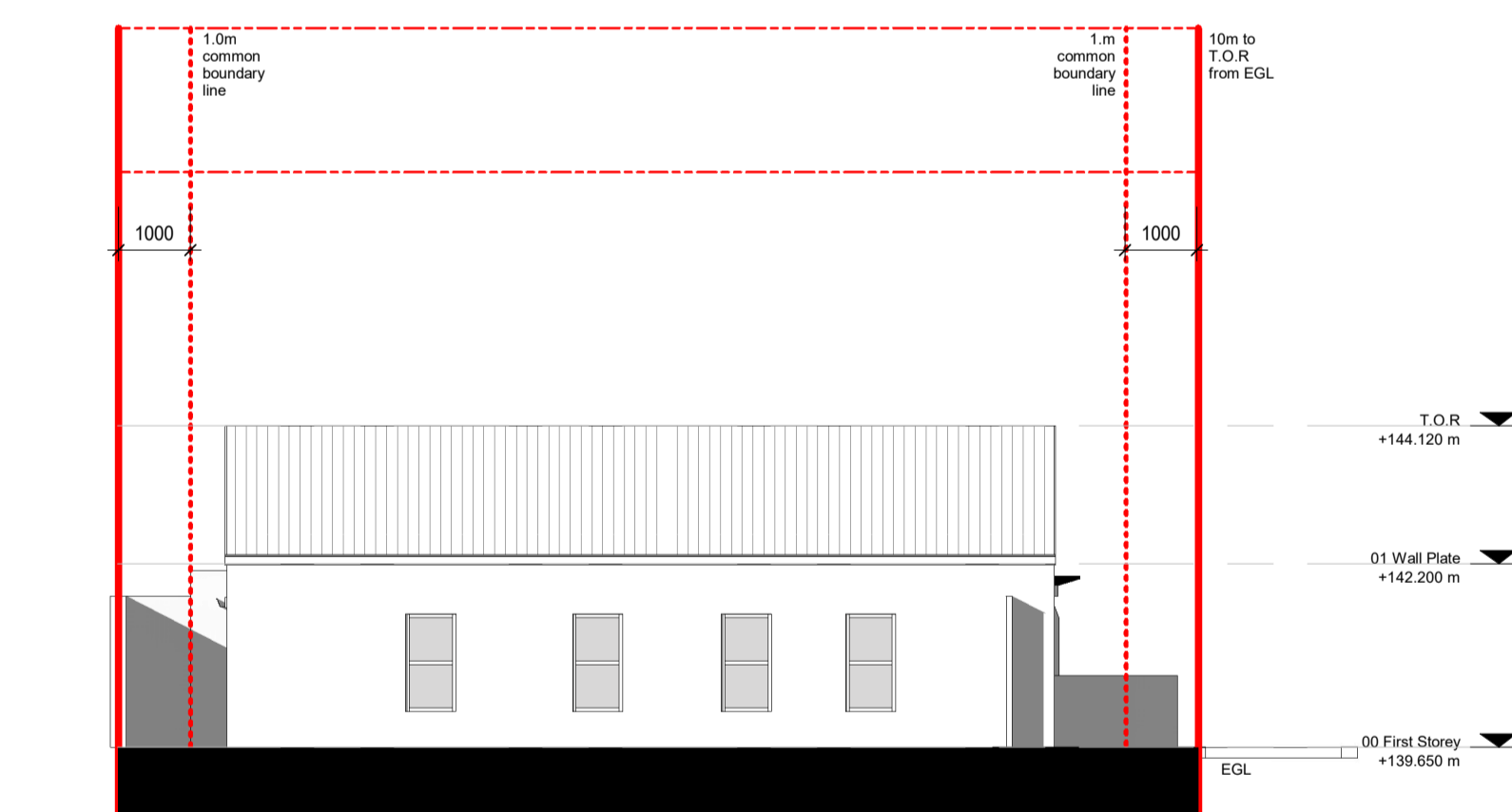

**East Elevation**  
1 : 100

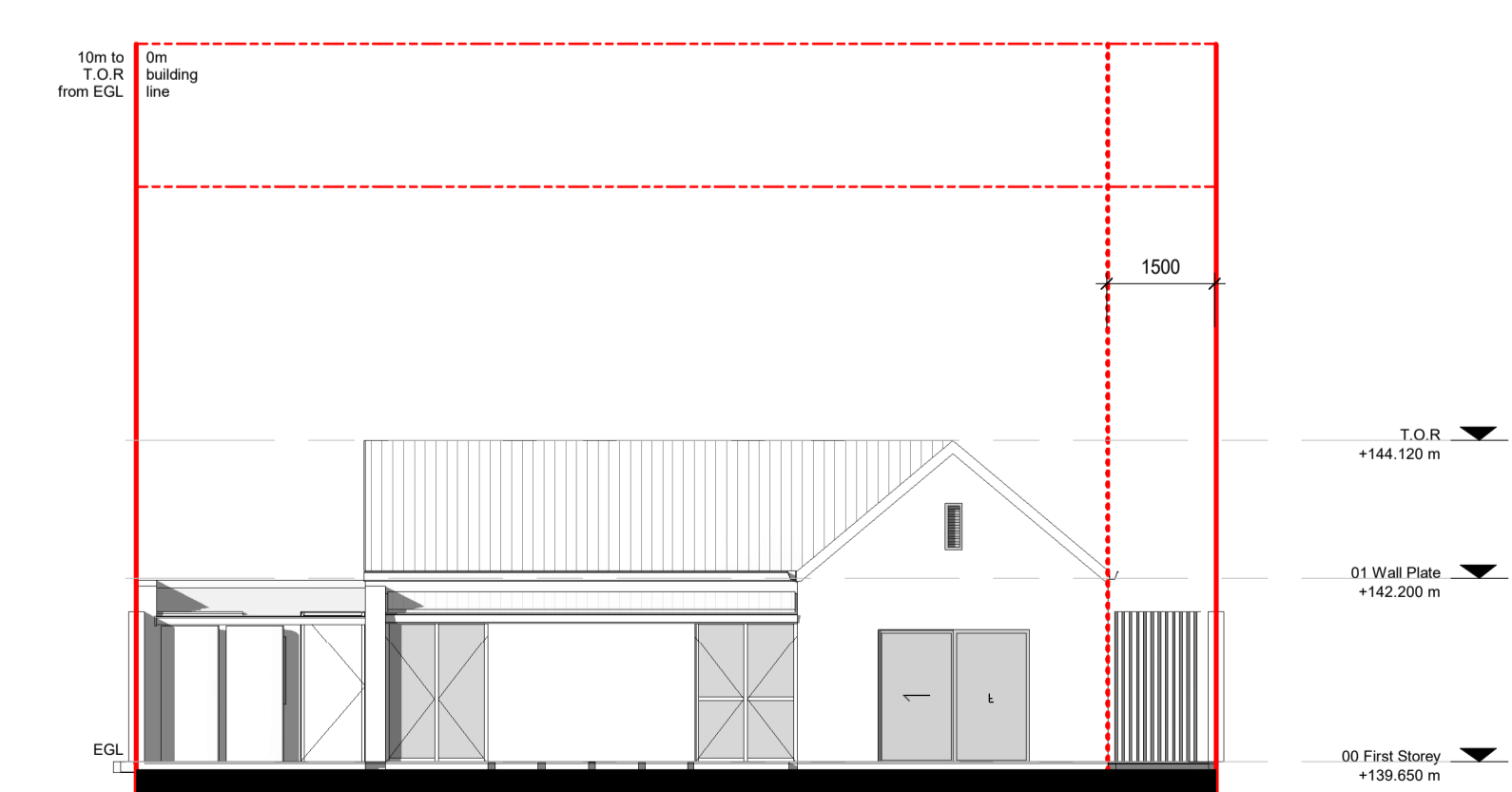

**South Elevation**  
1 : 100

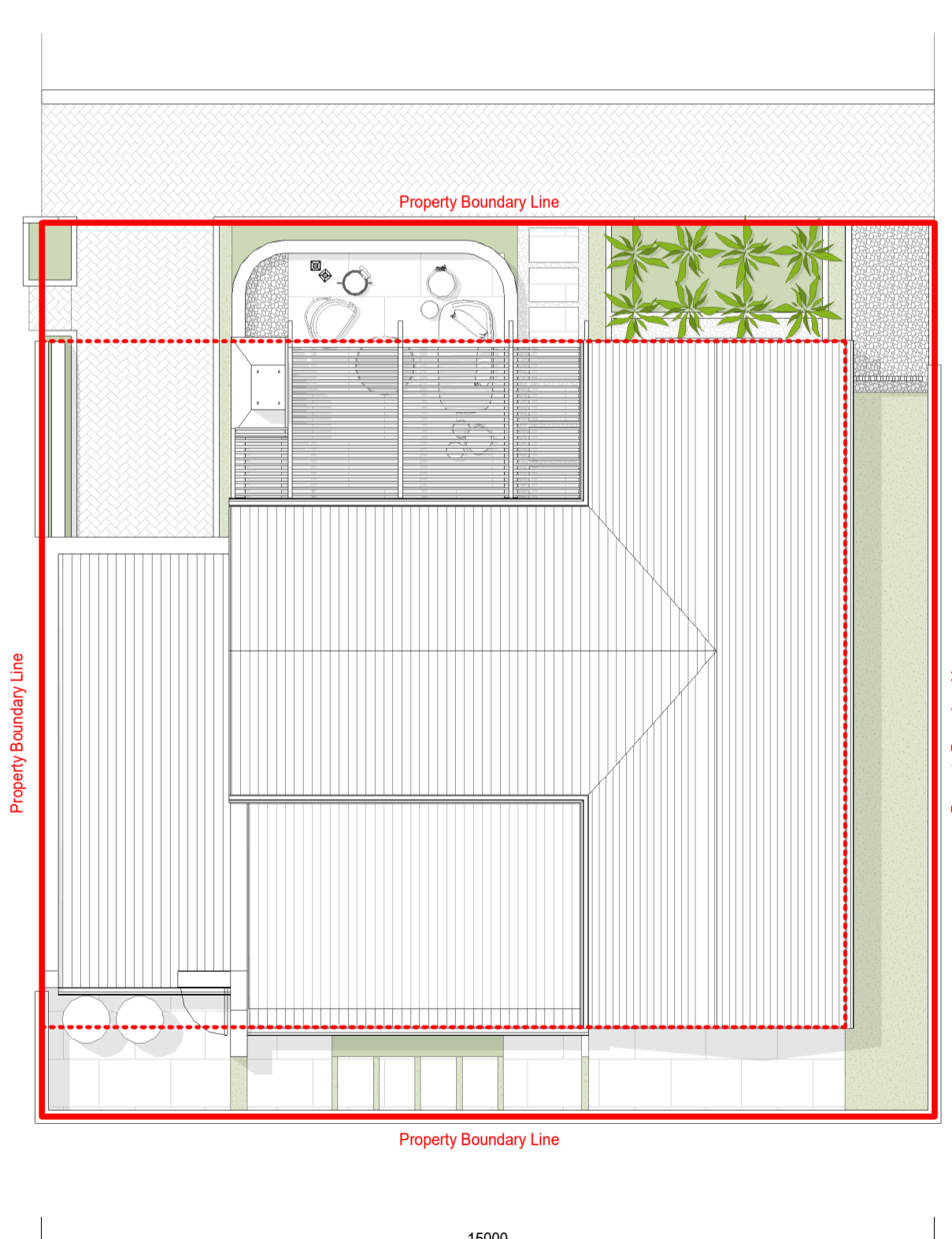

**Roof Plan**  
1 : 100

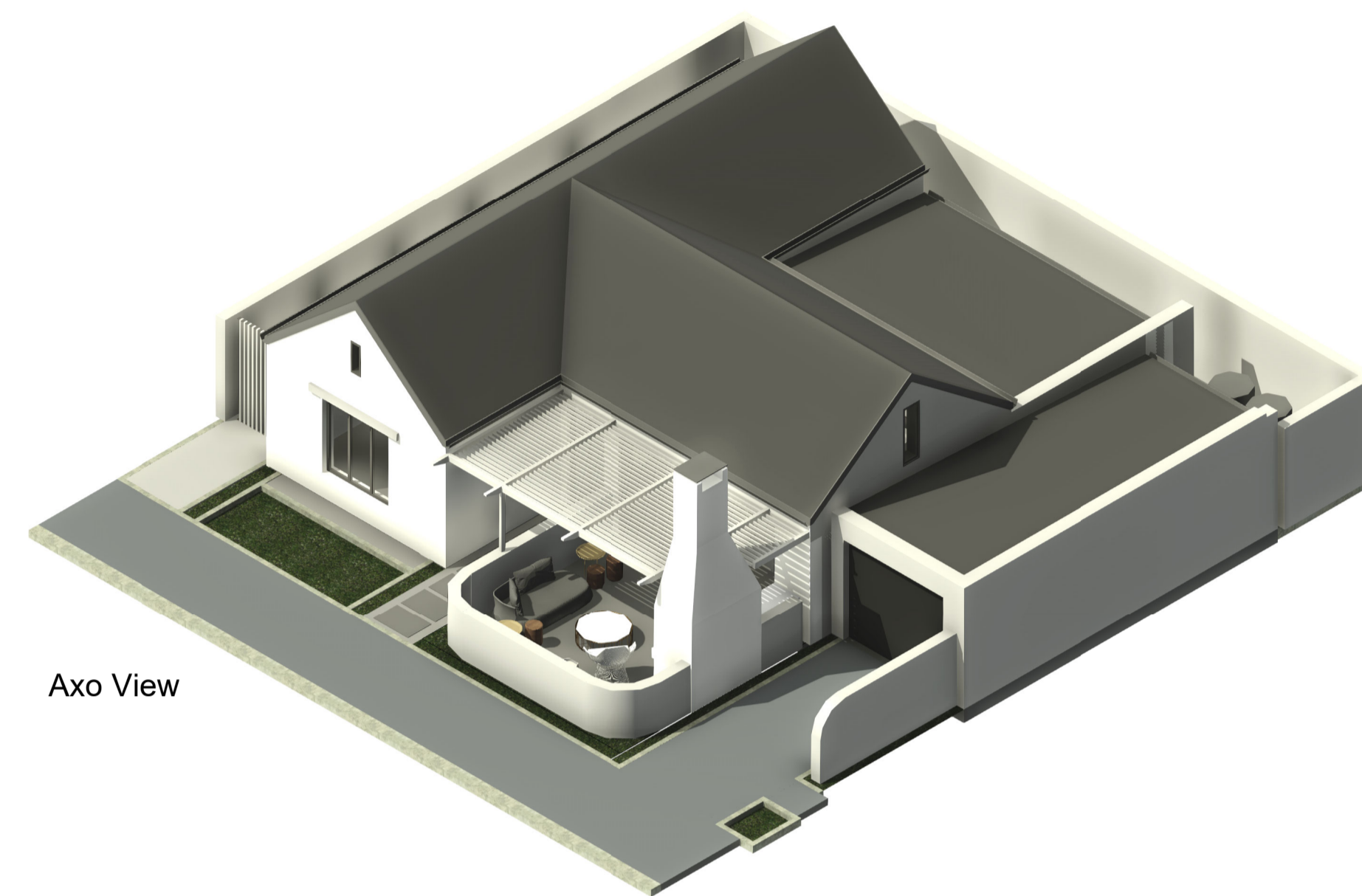

**Axo View**

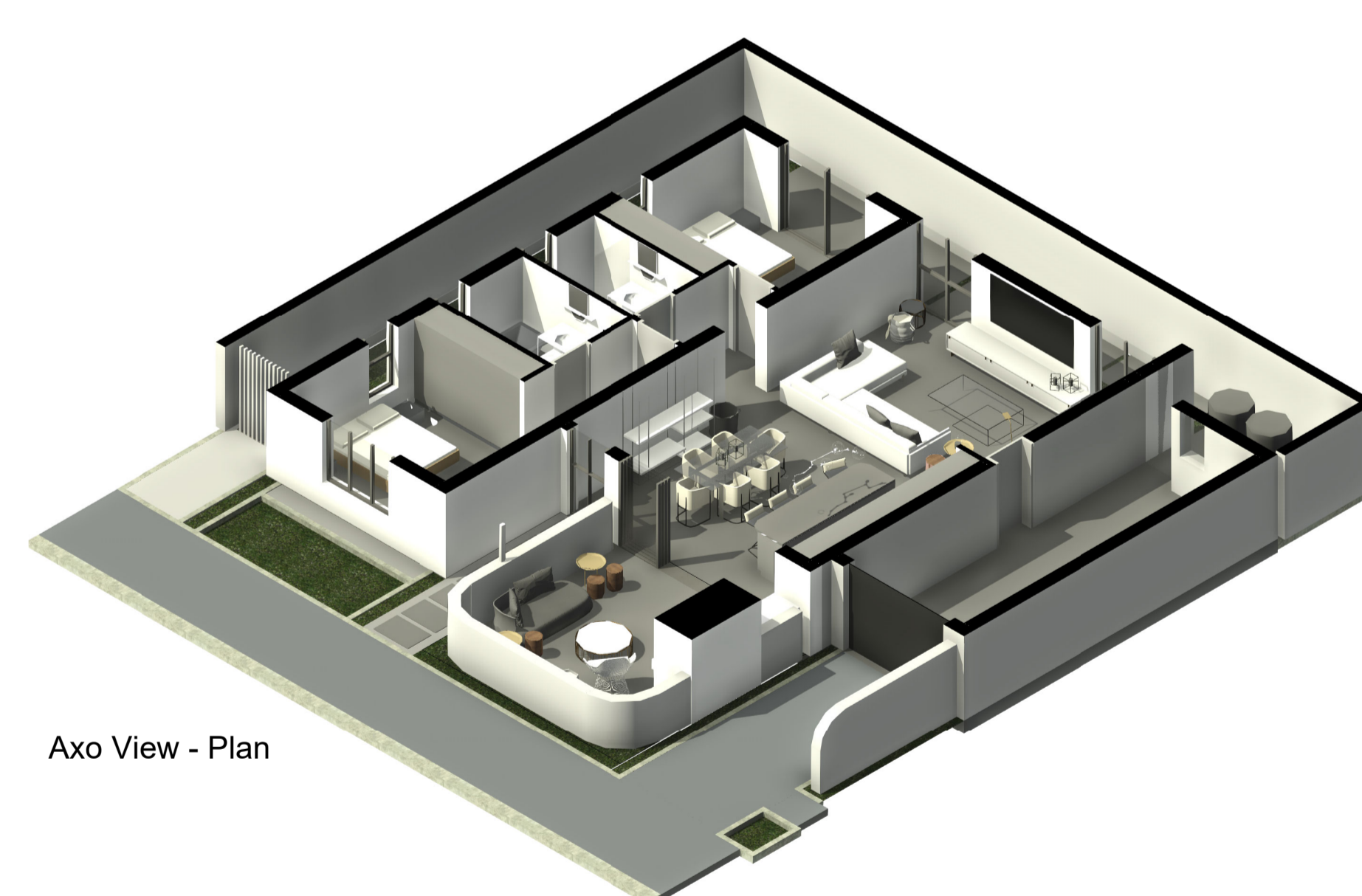

**Axo View - Plan**

- General Notes**
- All work, including mechanical and electrical work, is to be done in accordance with the National Building Regulations.
  - All materials and workmanship are to comply with the relevant SANS codes.
  - This drawing is to be deemed to include all that is required for and consistent with good building practice regardless of any specific omissions.
  - This drawing is not to be scaled. Figured dimensions are to be used. All dimensions are in millimetres unless otherwise stated.
  - This drawing must be read in conjunction with all relevant drawings and specifications.
  - All dimensions and levels must be checked on site by the Contractor before putting any work in hand.
  - Any discrepancies on the drawings are to be brought to the Architect's attention by the Contractor before putting any work in hand.
  - The contractor must obtain the architect's written confirmation of any instructions which involve a variation to the contract before putting work in hand.
  - All voids, suspended ceilings and partitions to be rodent-proofed in accordance with the Government rodent-proofing regulations.
  - The architects retain copyright of this drawing.
  - Contractors and sub-contractors are to ensure the structural stability of all components of their work, and to ascertain that the main structure is capable of supporting all loads applied thereto.

**Description Of Previous Numbers:**

1,2,3	Pre-construction Issue
A,B,C	Construction Issue

**REVISIONS**

Rev	Date	Description
1	2022/11/25	Unit Plans Rev 01
2	2022/12/09	Unit Plans Rev 02

**Client**  
Langevele - Struisbaai

**Client Signature**

**Architect**  
Bruce Wilson | PrArch 20720  
082 533 8575  
bruce@wilson.co.za

**Architect Signature** *Bruce Wilson*

Rev	Date	Description
2	2022/12/09	Unit Plans Rev 02

**Client Name**  
Langevele - Struisbaai

**Project**  
Langvele

**Erf Number & Location**  
Langvele - Struisbaai

**Project Address**  
Langevele - Struisbaai

**Drawing Sheet Name**  
Strandlooptertje

**Project Status**  
LA

**Sheet Size**  
A1

**Author**  
SB

**Date**  
2023/02/20

**Checked**  
BWA

**Drawing No.**  
1910-A(PR) 1003

**Revision**  
01

D:\Profiles\BWilson\OneDrive - Bruce Wilson Architects Pty Ltd\Projects\Langvele - Struisbaai - 2277\Drawings\Revit\Mod\1256sqm House Rev 02.rvt

2023/02/20 12:27:01

SB

2023/02/20 12:27:01